MANGACOW.COM

Editor
Anrya

Translator
Anrya

I'M IN NEED OF A FEW KOREAN AND CHINESE TRANSLATORS SO IF YOU'RE INTERESTED E-MAIL ME AT ADMIN@MANGACOW.COM

ALSO IF YOU ENJOY OUR RELEASES PLEASE SUPPORT US ON PATREON OR BY DONATING VISIT MANGACOW.COM TO DONATE!

CONSIDER READING OUR RELEASES ON MANGACOW.COM

LIFEHEIM

EVERYDAY I FOUGHT IN FRONT OF EVERYONE.

AND SO, I PUT MY FEARS BEHIND ME.

EVERYONE PRAISED ME FOR BEING SO AMAZING, BUT

TRUTHFULLY

I HADN'T DONE ANY OF THOSE THINGS FOR THE CITIZENS OR THE PRINCESS. BUT RATHER

SO THAT MY FATHER WOULD TURN HIS EYES TO-WARDS ME.

THE RESULT OF THAT WAS

THE VICE-CAPTAIN, WHO KNEW ABOUT MY PRECARIOUS STATE OF BEING,

STUPIDLY PROTECTING ME AND DYING.

THAT DAY, I ALSO RE-CEIVED AN INJURY

THAT WOULD SCAR ME FOR LIFE.

I WAS RATHETT-CALLY HURT AND LOST EVERY-THING.

IF MY FATHER DIDN'T DECORATE ME FOR WHO I WAS,

THEN I SHOULD HAVE BEEN SATISFIED WITH MY RECOG-NITION.

THAT THE KNIGHT ICONIS MASSIVE WAS ALSO GIVEN FORCEFUL-LY

AND SO, I PUT MY FEARS BEHIND ME.

I COULDN'T STAND IT...

I FELT LIKE SOMEONE WAS TELLING PEOPLE TO LOOK AT ME AND LOOK AT MY BLOODY STATE, WHILE CRUELLY RE-MINDING ME AND SHUNNING ME.

ALTHOUGH IT WAS A MISTAKE THAT I COMMITTED DUE TO MY IMMATURE FOLLY AND IMMATURE MIND.

I THOUGHT IT WAS MY PUN-ISHMENT

TO LIVE WITH THE PRECIOUS THAT WOULD NEVER SHINE TRUST ME AGAIN, AND THAT WAS TOO CRUEL FOR ME.

THE GUILT THAT I FELT FOR CAUSING THE VICE-CAPTAIN'S DEATH WAS ALSO TOO BIG FOR ME

AND SO...

RATHER RASHLY...

I DECIDED TO END MY OWN LIFE, BUT...

I WASN'T ABLE TO DIE.

EVEN THOUGH I STABBED MYSELF WITH MY KEY RIGHT IN THE HE-ART, STANDING ON IT, THE FEELING OF PAIN WOULD GO AWAY.

IF I DIDN'T STOP THE BLEEDING, I WOULDN'T STOP BLEEDING.

AND I WOULDN'T DIE.

AS I DEGENERATED MORE BLOOD, MY MAGIC CONTINUED TO BE CONSUMED, AND SO

FOR THE FIRST TIME EVER, I FELT THIS KIND OF HORRIBLE EX-HAUSTION

HOWEVER, FOR SOME REASON, OTHER PARTS OF MY BODY THAT I HADN'T STABBED, INCLUDING MY INJURED EYE,
STARTED TO ROT.

IT WAS ABSURD...

IT WASN'T THAT PEOPLE WERE MISUNDERSTANDING THE SITUATION, BUT RATHER

THAT I REALLY HAD BECOME A MONSTER.

AND SO LIKE THE DAY I ES- CAPED FROM HOME.

I FLED ONCE MORE.

FRANKLY I HAD THE THOUGHT THAT AS A BEING WHO NEVER PROPERLY FACED MY PROB-LEMS,

THERE WAS NO PATH THAT I COULD TAKE TO HELP MYSELF.

I KEPT RUNNING AWAY FARTHER AND FARTHER IN ORDER TO FIND A PLACE THAT NO ONE WOULD RECOG-NIZE ME

AFTER RUNNING AWAY AND WANDER-ING FOR A WHILE, MY WHOLE BODY HAD ROTTED.

AND THE PLACE THAT I ARRIVED AT

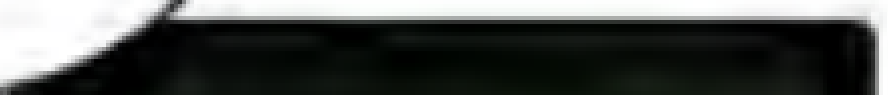

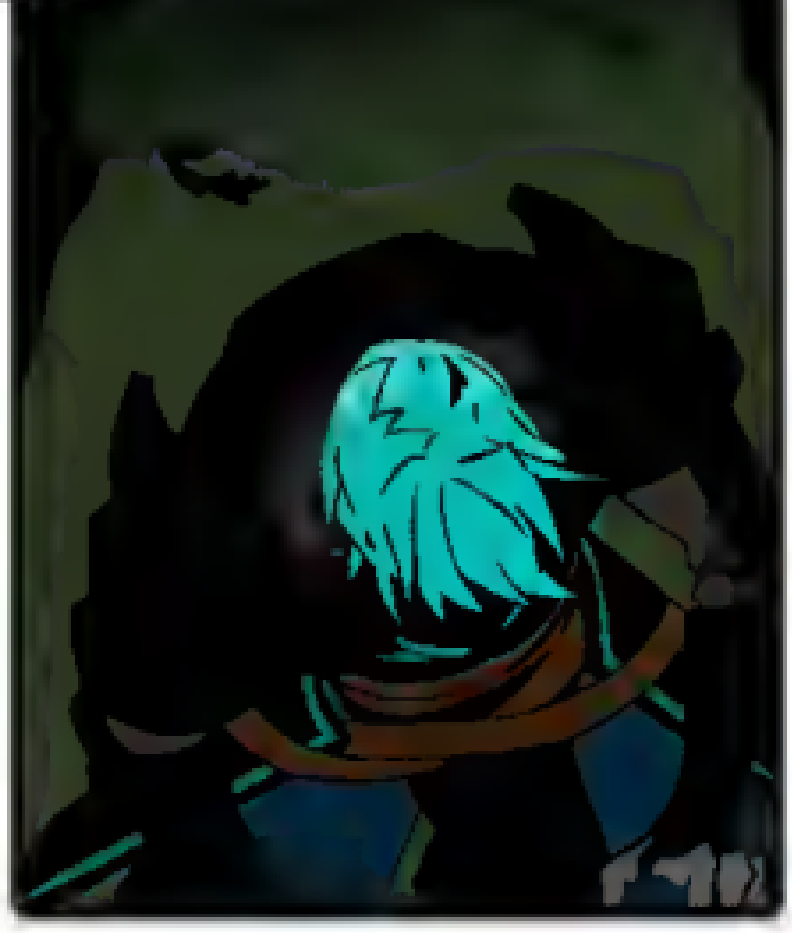

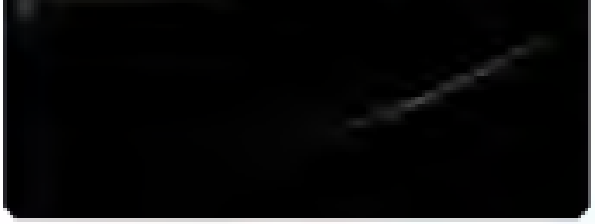

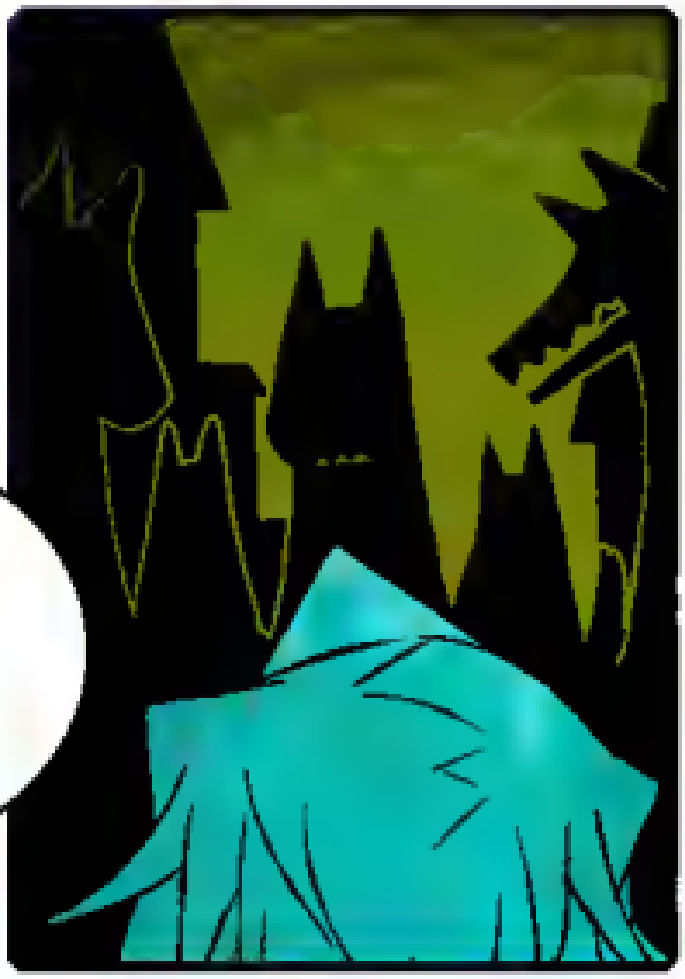

WAS THIS VILLAGE.

THE WERE-WOLVES WERE HIGHLY TERRI-TORIAL AND ON GUARD

HOWEVER, THE WEREWOLVES DIDN'T LOATHE ME BECAUSE I WAS A PATHETIC CAPTAIN OF THE IMPERIAL FAMILY'S KNIGHT CORPS,

BUT RATHER BECAUSE I WAS FROM ANOTHER RACE.

HOWEVER, I PREFERRED THAT
AND SO, I SPENT A LOT OF TIME SITTING IN THE STREETS WHILE RECEIVING THE DISAPPROVING GAZES THAT OTHERS GAVE ME.

DURING THAT TIME, THE FIRST WAR TOOK PLACE, AND

.....

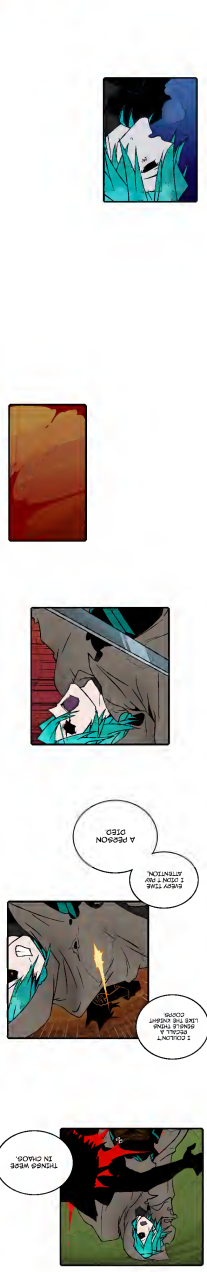
ENTER JAMUL AND LOOSY LIFE STORY
"THIS IS MY

DESCRIBED ME FOR WHO I WAS
DRAIN IN THIS PLACE WHERE ROCKS

I JUST WANTED TO
AND I..

EVERYONE MADE THIS THE RIGHT PLACE FOR ME TO BE IN.
ALL OF A SUDDEN

I HAD JUST POSITIONED THE PLACE THAT I WANTED TO STAY AT. BUT
I...

WHEN I BECAME CONSCIOUS OF EVERYTHING AGAIN, THE MAD MAD PARTS HAD

I COULDN'T RECALL A BOARDS THOSE LIKE THE CABINET
EVERY TIME I TOOK I MAY ATTENTION.
A PERSON DIED

THINGS WERE IN CHAOS.

HAHA...

I...

HAVE NEVER BOTHERED TO THINK ABOUT ANYONE ELSE OTHER THAN MYSELF.

I WAS TOO BUSY THINKING ABOUT MYSELF, AND

ACTED MORE CHILDISHLY THAN ANY CHILD AROUND.

HOWEVER, I NEVER THOUGHT THAT MY SELFISHNESS...

WOULD GET ME CAUGHT UP IN THE VICE-CAPTAIN'S DEATH.

OR CAUSE OTHER

THINGS TO HAPPEN DUE TO MY IRRESPONSIBILITY...

THAT GUY

DOESN'T HAVE ANYONE WHO LOOKS AFTER HIM, BUT

HE DOESN'T CARE ABOUT THAT AND

SILENTLY ACCOMPLISHES WHAT HE WANTS TO.

HOWEVER, UNLIKE THAN HIMSELF, HE THINKS OF OTHERS,

THE PRINCESS,

AND ME...

.....

I'M...

.....

LET'S TALK ABOUT IT.

LET'S MEET LANCET ONE MORE TIME

AND PROPERLY SPEAK WITH HIM.

HE

PROBABLY GOT ANGRY BECAUSE THE APPEARANCE AND ACTION THAT HE LONGED FOR IN YOU TURNED OUT TO BE EACH OTHER, BUT

IF HE HEARD ABOUT YOUR CIRCUMSTANCES,

HE'D PROBABLY...

IT'D PROBABLY BE HARD FOR HIM TO FORGIVE THE PERSON WHO HAS ANSWERED YOU, BUT

HIS ANGER MAY BE EASED A BIT.

THANKS FOR LISTENING TO MY LONG AND BORING STORY
BECAUSE OF YOU, I WAS ABLE TO ORGANIZE MY THOUGHTS, AND
I THINK I CAN SEE A CLEAR AND STRAIGHT PATH

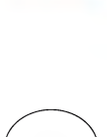

Chapter 1
Rotten Dilemma